



“Jaringan on-line kesehatan”

“Pengembangan Jaringan Kerja Surveilans Penyakit Tidak Menular”
, 22 – 26 October 2001

National Institute of Health Research and Development



Collection & Dissemination

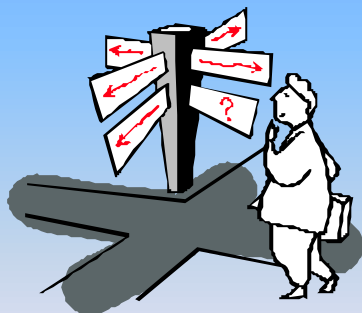

- fragmented information resources.
- communication gap.
- low awareness.

-
-
-
-
- rapid development in telematics.

Health Telematics

- “Health telematics is a composite term for **health-related** activities, services and systems, **carried out over a distance by means of information and communication technologies**, for the purpose of global health promotion, disease control and health care, as well as education, management and research for health”.



*Dr Hiko Tamashiro, Dr Toshiyuki Oshima,
Department Of Health in Sustainable Development, WHO, Geneva, Switzerland*

Functional areas of H.T.

- tele-education
- telemedicine
- telematics for health research
- telematics for health services management
-*tele preventive medicine*

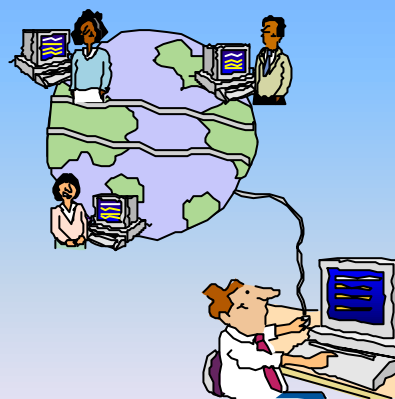

Factors associated with Sustainability HT tech.

- commitment of decision-makers
- ease to use
- applicability to local condition
- product stability
- cost-benefit and cost-effectiveness
- future funding and human resources development
- low maintenance
- cultural and social acceptance
- etc.

What, Who, How?

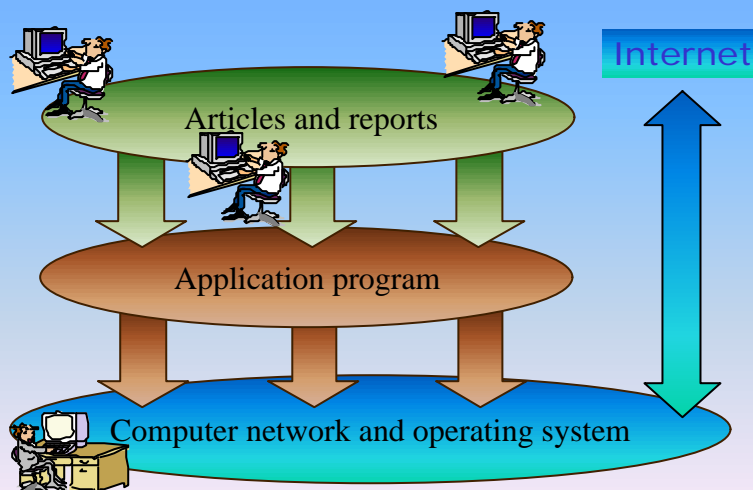

Computer network and operating system

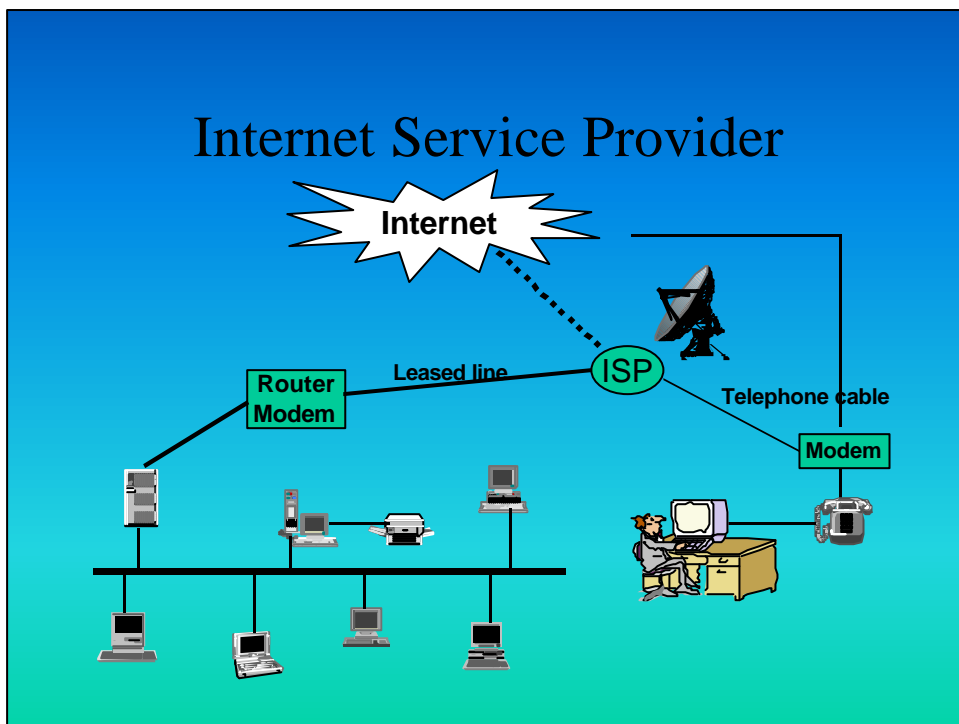

DNS, Web, Mail server

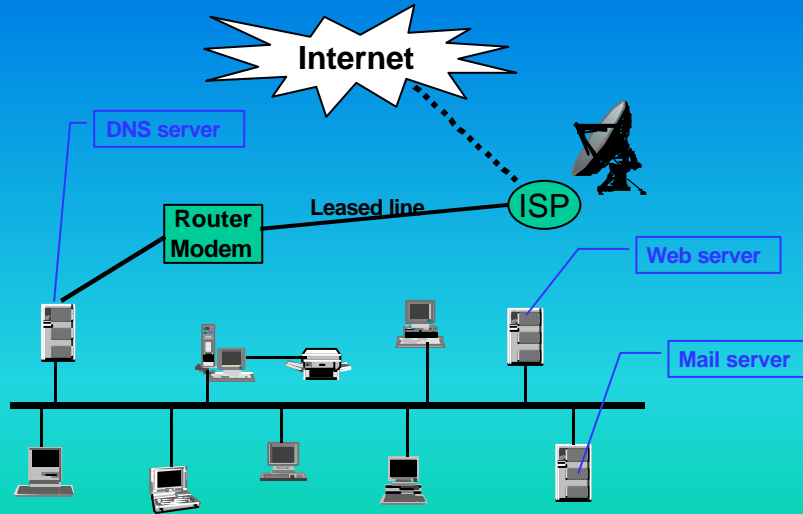

Current : Local Area Network

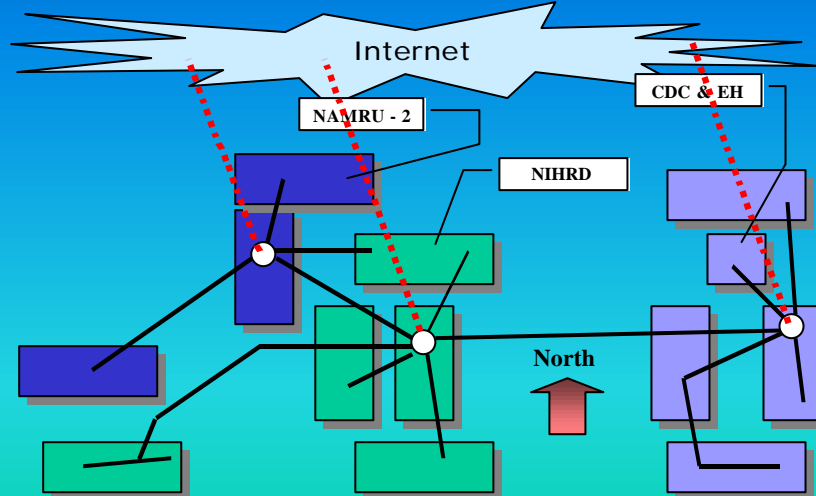

Current : Internet services

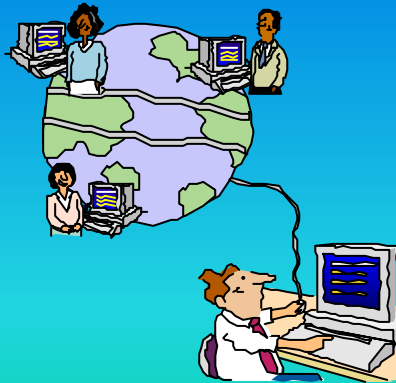

- Email: <user_name>
@litbang.depkes.go.id
- Mailing list
- Web Site:
 - www.litbang.depkes.go.id
 - digilib.litbang.depkes.go.id
 - isisonline.litbang.depkes.go.id
 - **ncd.litbang.depkes.go.id**
- (Data Bank)
- (Forums, FTP, dsb)

Articles and reports

Information System

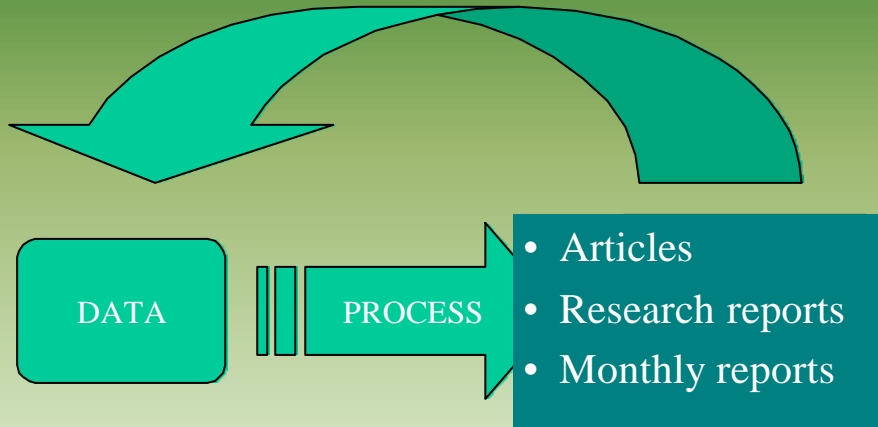

IHSTnet

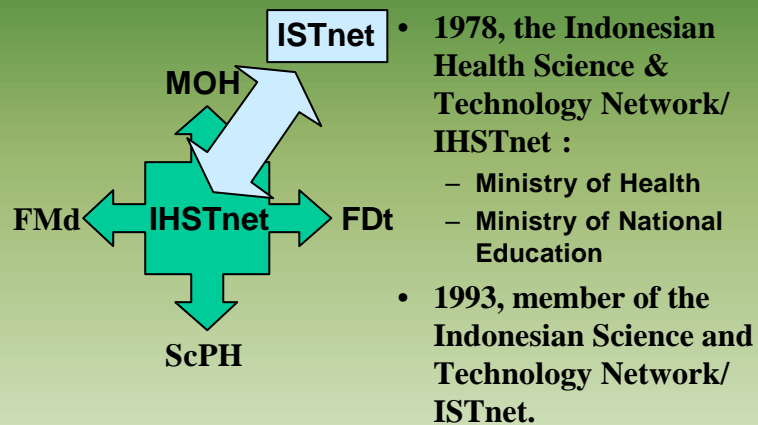

IHSTnet ~ neighbor country

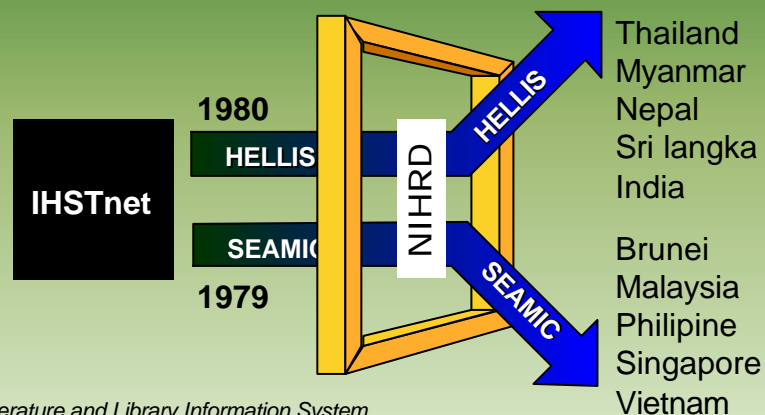

^{*)} - Health Literature and Library Information System
 - South East Asia Medical Information Center

Next : “EDDS” ^{*)}

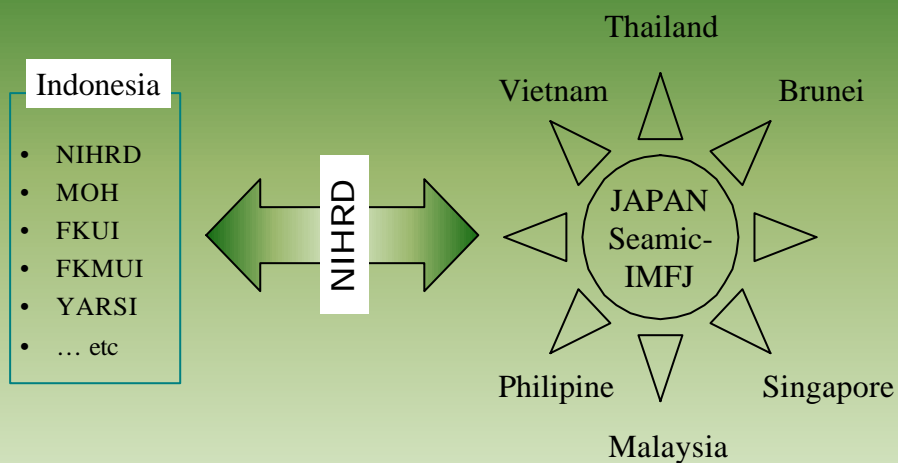

^{*)} Electronic Document Delivery Service

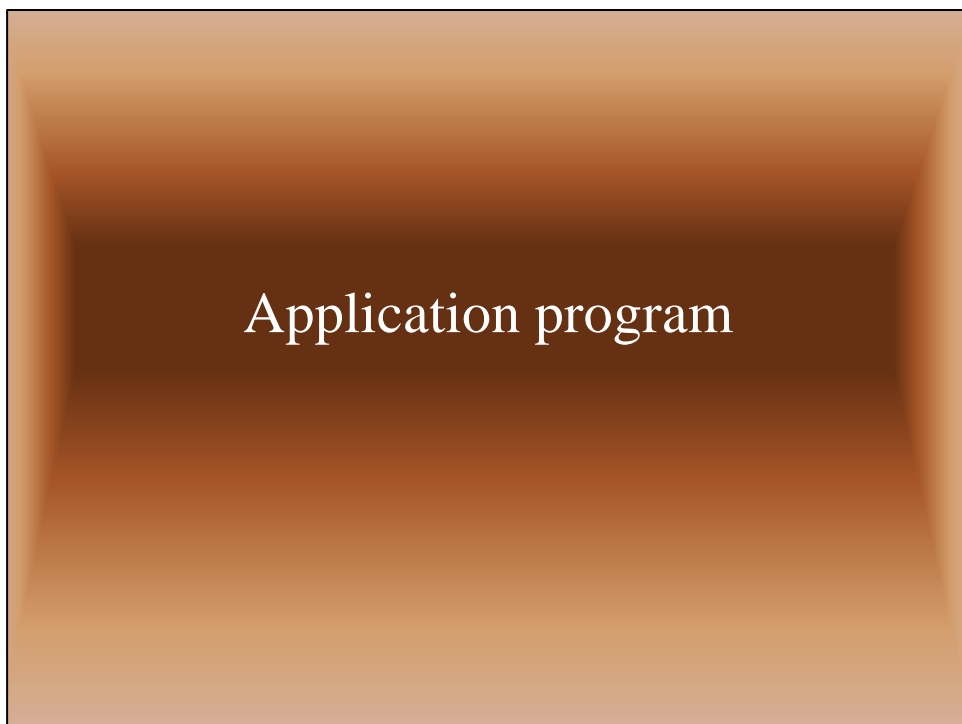
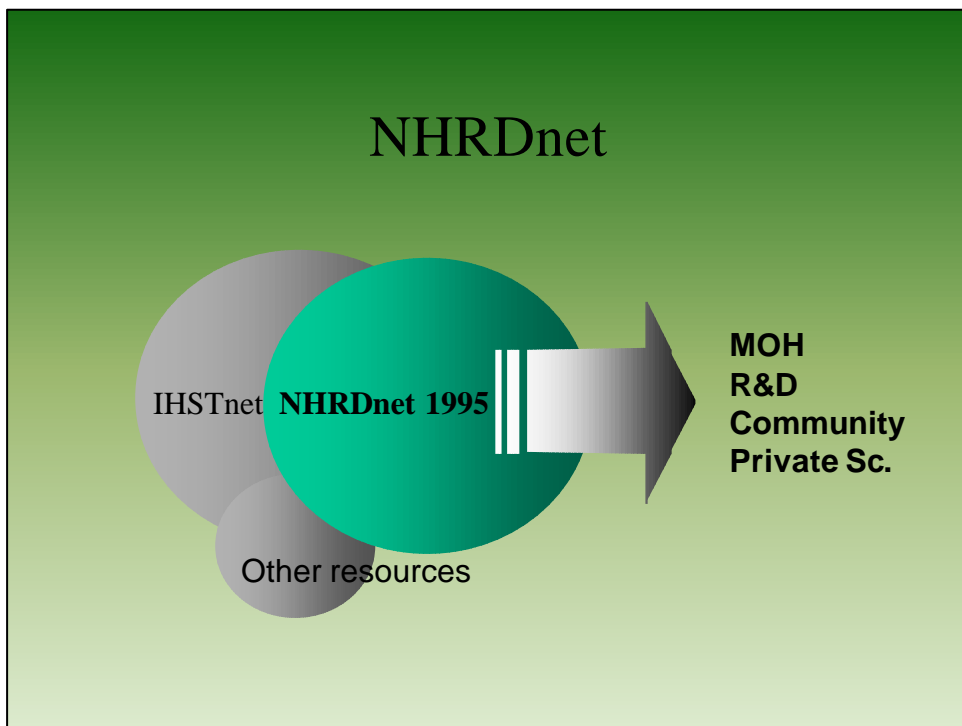

Digital Library vs Online Catalog

- Digital Library = full resources collection (document, audio, video)
- Online Catalog = only a bibliography

Source: KMRG Institute of Technology -

What is IndonesiaDLN?

- It is a community of Indonesian people that share their own knowledge,
- Through a network of digital library,
- Toward a better life or a knowledge based

Source: KMRG Institute of Technology -

The Engine of the GDL Server

- Network Operating System : Linux RedHat 6.2

- Modules :
 - apache 1.3.19
 - mysql 3.23.36
 - php 4.0.4

- GDL 3.1



Sharing & Replication Scenario

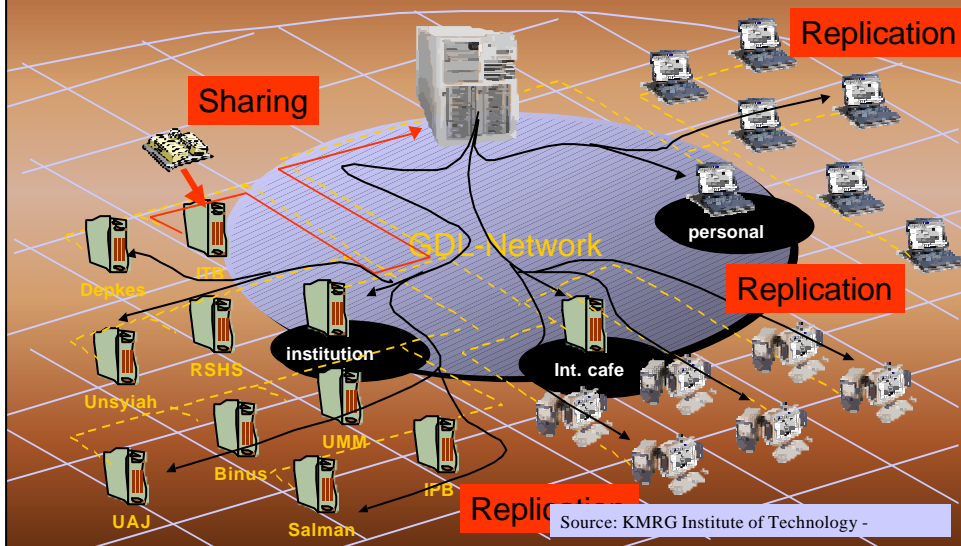

Access Scenario

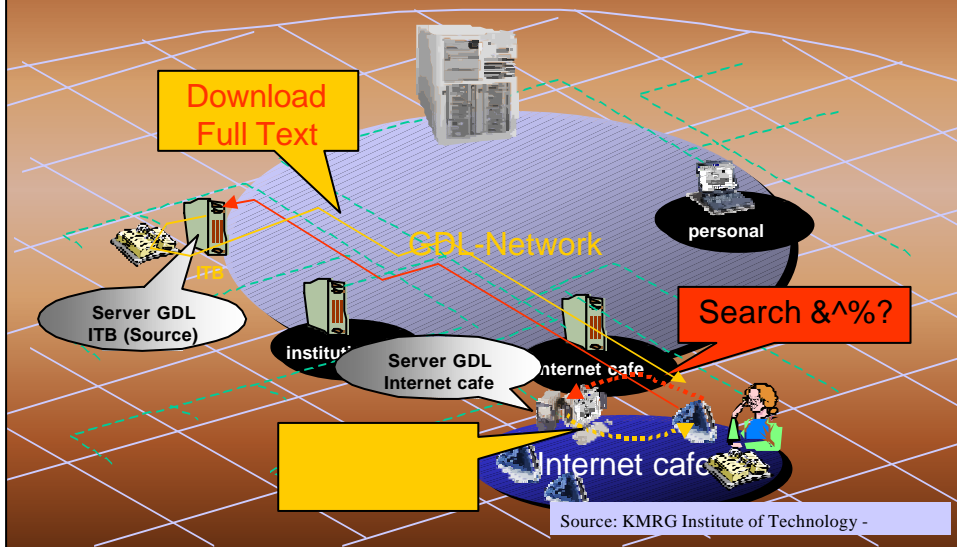

Current : Web - based access

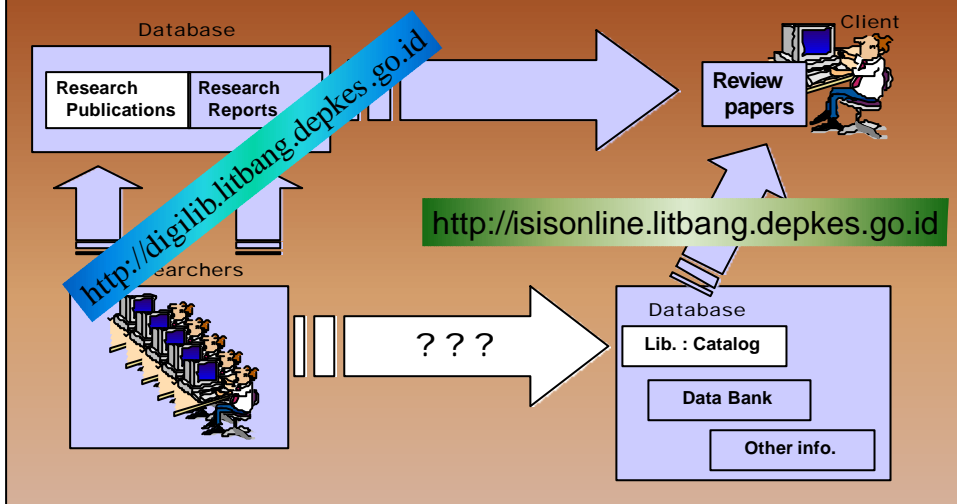

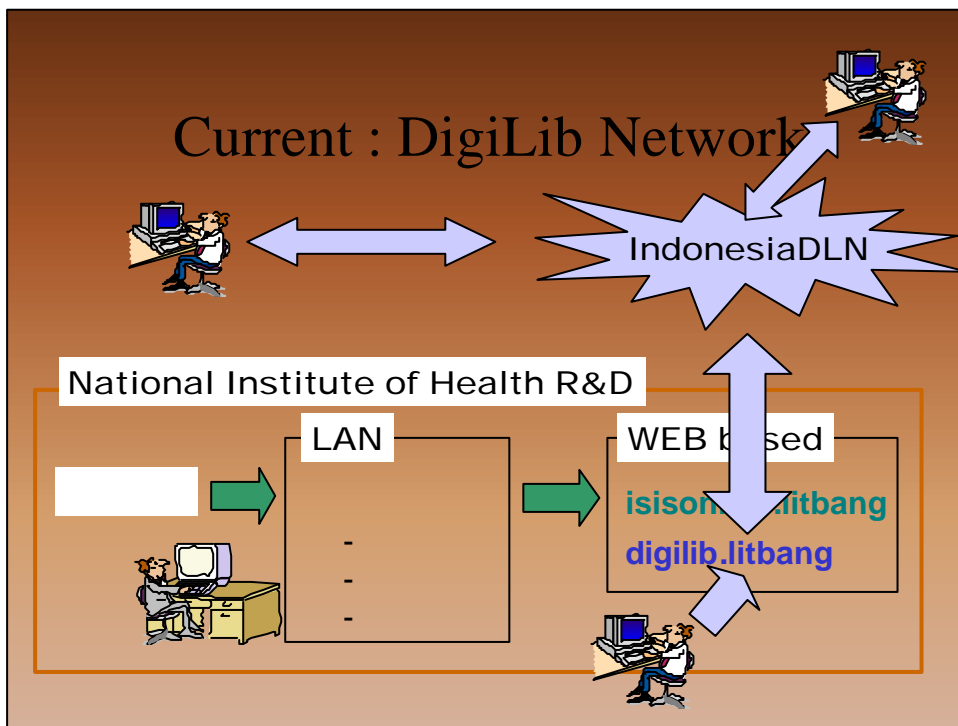

Benefit

<http://isisonline.litbang.depkes.go.id>

- Web-based catalog dissemination
- Interactive “shopping cart”

<http://digilib.litbang.depkes.go.id>

- Articles dissemination
- Research reports dissemination
- Lesson materials dissemination

What, Who, How?

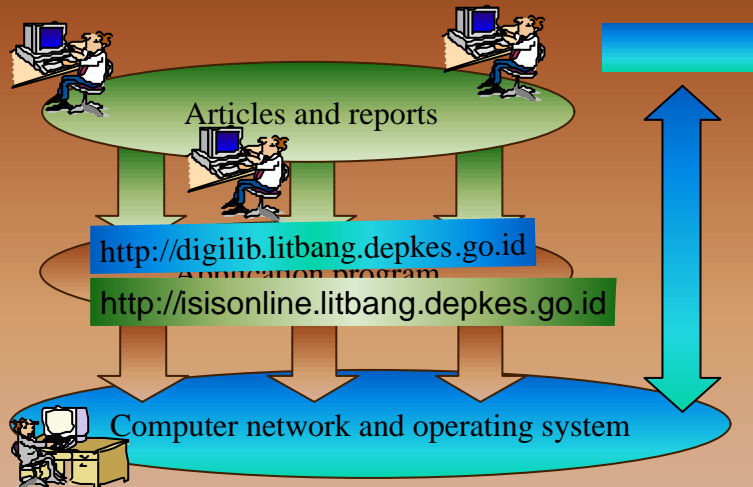

Next : GDL-Sub Hub

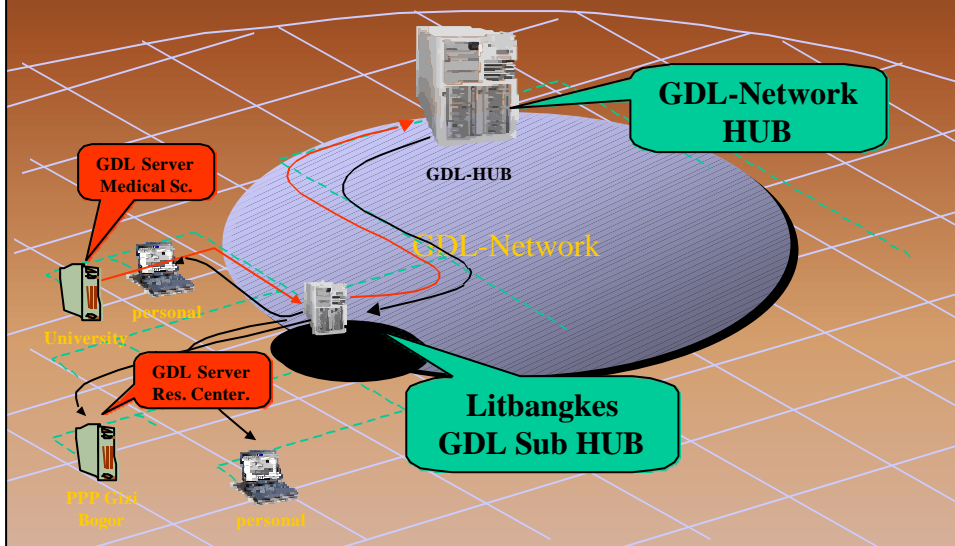

Next : Internet connection

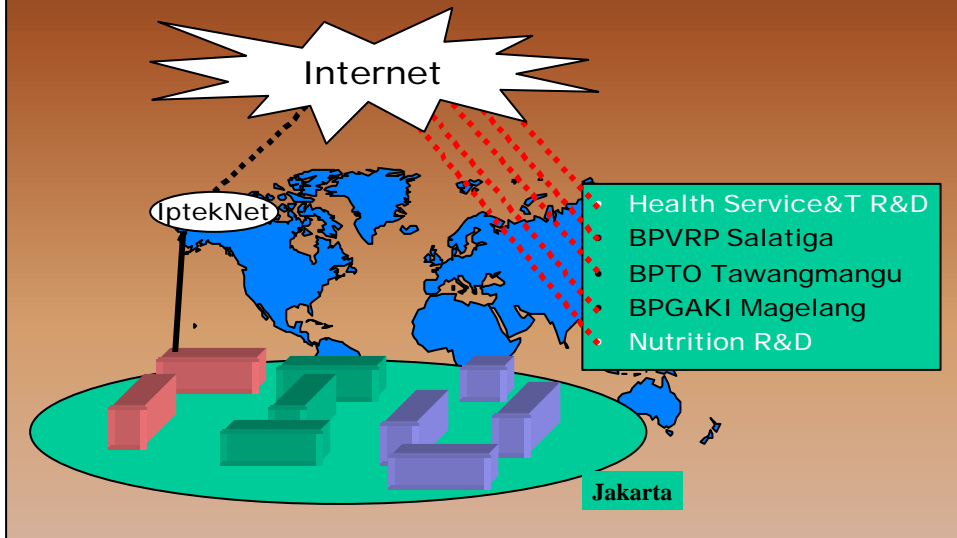

Next : NHRDnet reinforcement

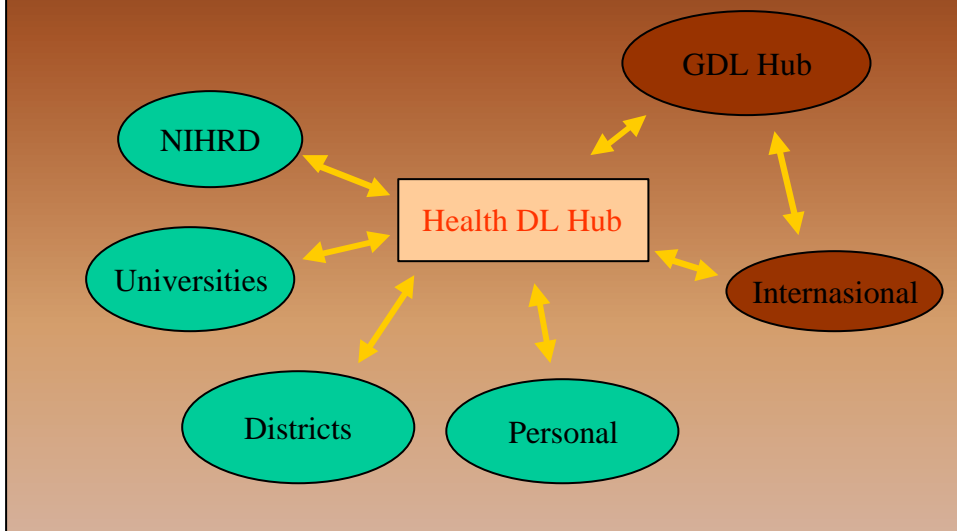

<http://isisonline.litbang.depkes.go.id>

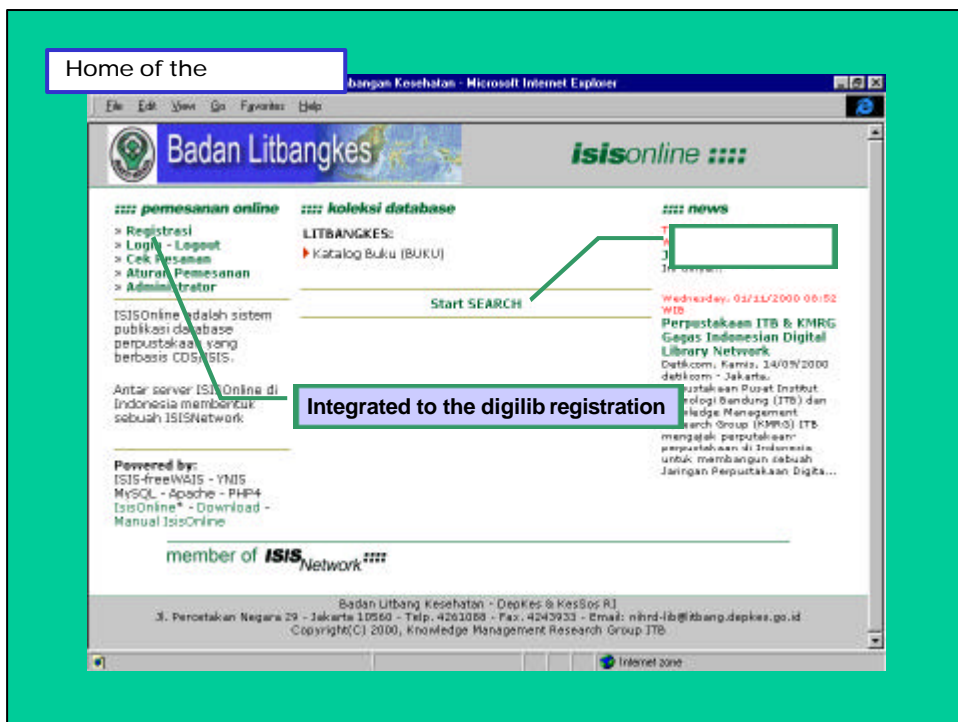

Guest search

Search

Pengestakaan **Pilih Database**

LITBANGKES ☒ Katalog Buku (BUKU); contact: nihnd-lib@litbang.depkes.go.id

Search for Catalog

BUKU (LITBANGKES)

All Documents

Tips:
Only ONE WORD for each input.

1. BUKU (LITBANGKES)

Your request: malaria and dna

- [Pengembangan metode pelacak DNA untuk menentukan kompleks spesies sibling vektor malaria nyamuk anop.](#)

LITBANGKES CDS/ISISOnline Server

'AND 'DNA'

Will be added : journal catalog, etc.

Pesanan

Access Restriction

Sorry, you are not allowed to do this action.

Your fullname =
Your email/loginID =
Your groups =

Cookies were expired. Please login or register.

Thank you.

'Pesanan' is restricted for Guest

Registration Form

Your Email
 Description: Please type your email address correctly. This will become your loginID. We need it to make sure we can reach you via email.
 Note: We will send a VALIDATION NUMBER to you via your email address. You will need it to activate your membership.
 Your email address:

Personal Identity
 Description: Please complete the following fields correctly. All fields are required.
 Full name:
 Password:
 Confirm Password:
 Address:
 City:
 Country:
 Institution Name:
 Job Type:

News Letter
 Description: We will publish news letter about digital library collection update. Do you wish to receive it?
 Receive news letter: ☒ yes ☐ No

Submit
 Note: To activate your membership, please follow guidelines that will be sent to your email address.

Will be your Login ID

Free Registration

Success
 Thank you. You have entered the following information:

- Fullname: zainul bakri
- Email: zainul@litbang.depkes.go.id (note: this is your loginID)
- Address: Jl percetakan negara 29
- City: Jakarta
- Country: Indonesia
- Institution: Badan Litbang Kesehatan - DepKes
- Job type:
- Receive news letter: yes

Note:

- A validation number has been sent to your email address.
- Please come again after you received it to activate your membership.

 Thank you...

[Confirm for activation](#)

Membership Activation

Activation
 Description: If you have filled our registration form, please activate your membership here. Validation number is a secret number sent to you via email after you fill the registration form.
 Your Email:
 Validation number:

Check your email for confirmation

Isi Shopping Cart

No	Tanggal	Database	Deskripsi	Action
1	06/15/2001 12:59452469 wb	BUKU	SUKOWATI, SUPRATMAN QX 515 SUK 1994 Pengembangan metode pelacak DNA untuk menentukan kompleks spesies sibling vektor malaria nyamuk anopheles sundanius di Indonesia JakartaBadan Utbang Kesehatan, Depkes, R.I.1994 3228 cm.bibl. Subject : ANOPHELE Catatan: tolong photocopy	Hapus Kirim

Status Pesanan

No	Tanggal	Database	Action
----	---------	----------	--------

'Kirim' button to send the list to the librarian

Pesanan dengan id=15 dikirim ke petugas kami (nhrd-ib@litbang.depkes.go.id)

Isi Shopping Cart

No	Tanggal	Database	Action
----	---------	----------	--------

Status Pesanan

No	Tanggal	Database	Deskripsi	Status	Action
1	06/15/2001 12:59452469 wb	BUKU	SUKOWATI, SUPRATMAN QX 515 SUK 1994 Pengembangan metode pelacak DNA untuk menentukan kompleks spesies sibling vektor malaria nyamuk anopheles sundanius di Indonesia JakartaBadan Utbang Kesehatan, Depkes, R.I.1994 3228 cm.bibl. Subject : ANOPHELE Catatan: tolong photocopy	Baru Petugas:	Hapus

Email correspondence with the librarian to get the copy of the report

Isi Shopping Cart

No	Tanggal	Database	Deskripsi	Action
----	---------	----------	-----------	--------

Status Pesanan

No	Tanggal	Database	Deskripsi	Status	Action
1	06/15/2001 07:393007408 wb	BUKU	SUKOWATI, SUPRATMAN QX 515 SUK 1994 Pengembangan metode pelacak DNA untuk menentukan kompleks spesies sibling vektor malaria nyamuk anopheles sundanius di Indonesia JakartaBadan Utbang Kesehatan, Depkes, R.I.1994 3228 cm.bibl. Subject : ANOPHELE Catatan: tolong photocopy	Proses Petugas: superuser@localhost	Contact us

<http://digilib.litbang.depkes.go.id>

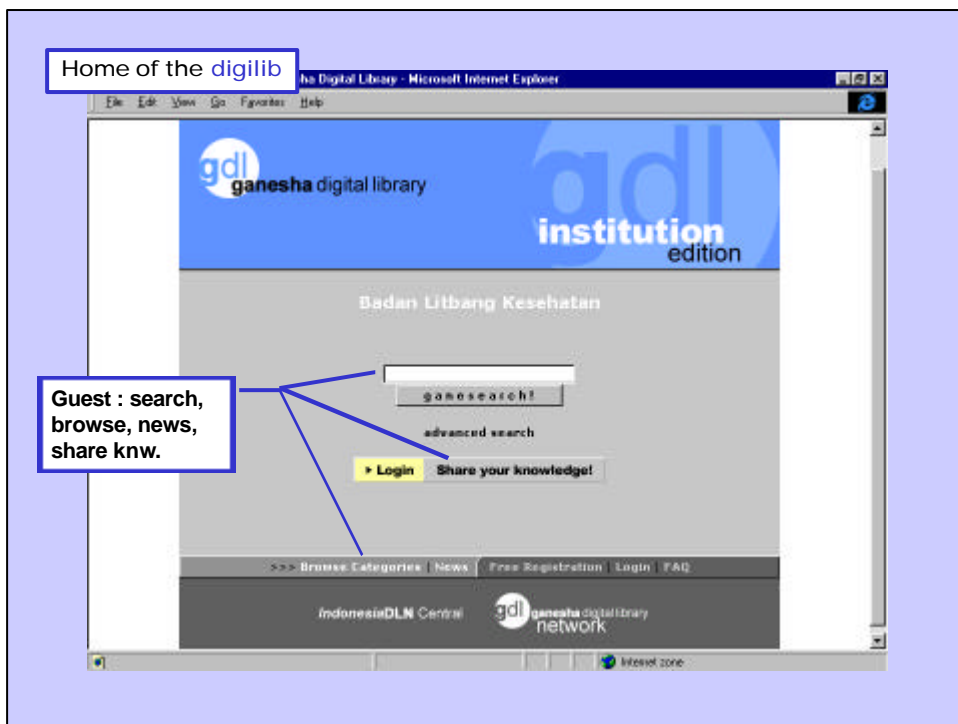

Guest vs. Registered user

Guest

- 'Browse categories'
 - 'News'
 - 'Search'
 - Read 'metadata'
 - Download : NO
-
- **Free registration >>>**

Registered user

- Guest +
- Upload articles
 - review enabled
 - internet vs intranet
 - group
- Download : YES
- Private web site

The screenshot shows the Ganesha Digital Library v 3.1 website. The header includes the logo 'gdl ganesha digital library' and 'Badan Litbang Kesehatan'. A navigation bar contains links like '>>> Browse Categories', 'Home', and 'Free Registration'. Below the header, a banner reads 'Ganesha Digital Library v 3.1 KMRG ITB Connecting People's Knowledge'. The main content area shows a 'Welcome Guest (not logged in) >>' message and a 'MENU' section. A search bar is present with options for 'Internet' and 'Intranet'. The 'Categories' section lists various document types with counts in parentheses, such as 'Articles (0)', 'Clipping (0)', 'Course Material (0)', 'Distance Learning (0)', 'E-Books (0)', 'Examination Material (0)', 'Indonesia (555)', 'Internet Directory (0)', 'Jurnal (0)', 'Member (3)', 'Multimedia (0)', 'News (0)', 'Proceeding (0)', 'Publication (0)', 'Research Report (0)', 'S1-Final Project (0)', 'S2-Master Thesis (0)', 'S3-PhD Thesis (0)', and 'Temporary (0)'. Annotations include a box labeled 'Member : individual directories' pointing to the 'Member (3)' category, and another box labeled 'Each categories will be filled from the members directories by CKO' pointing to the entire categories list.

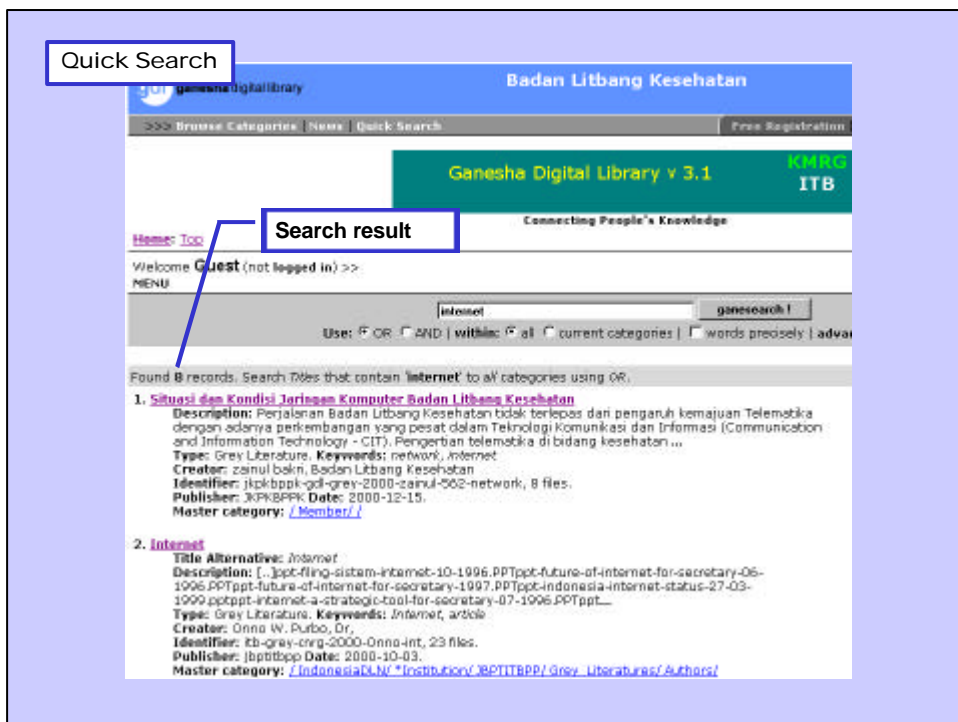
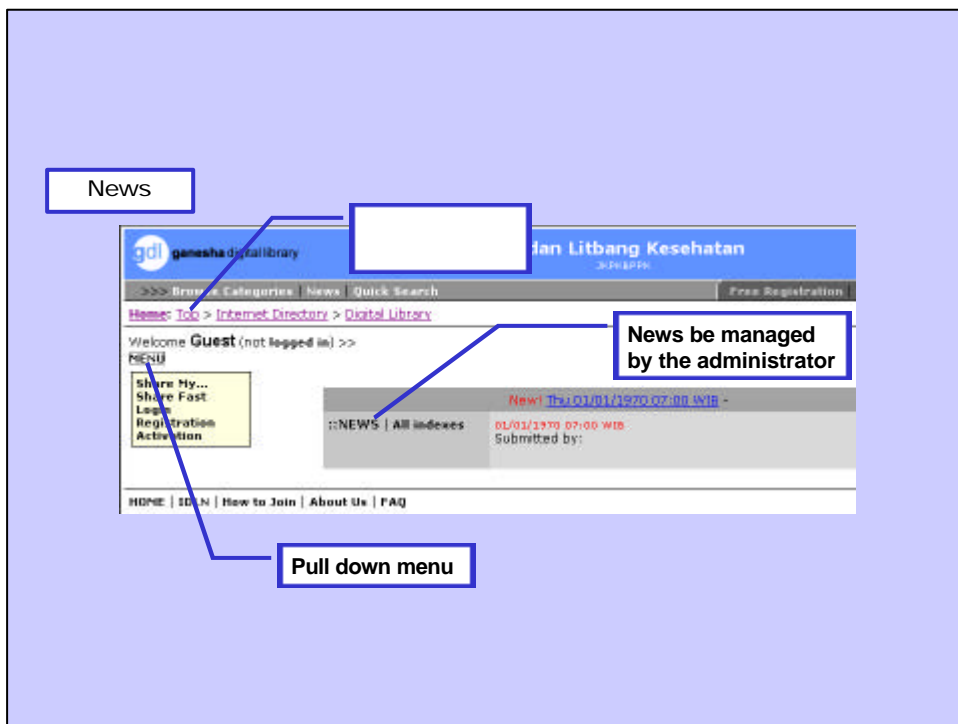

Standar Sertifikasi Teknologi Informasi Bidang Internet

(Information Technology Standard Certification: Internet)

Budi Rahardjo, Dr. Ir.

2000-08-17

Keywords: IT, information technology, standard certification, APJII, internet

Grey Literature contains 1 files (for public).

1. <http://dslib.itb.ac.id/download.php?fe=disk1/2/itb-grey-ppau-2000-Budi-cert-part1.doc>
(itb-grey-ppau-2000-Budi-cert-part1.doc, 35840 bytes)

Categories:

- IndonesiaOLN/ *Institution/ JBPTITBPP/ Grey_Literatures/ Authors/ Budi_Rahardjo/ Information_Technology/ (master)

Publisher ID: JBPTITBPP
ITB Central Library - Institut Teknologi Bandung
Contact C/O: library@itb.ac.id
Server Address: <http://dslib.itb.ac.id>

Creator: Budi Rahardjo, Dr. Ir.

Abstract:

Dokumen ini berisi standar sertifikasi untuk bidang Internet. Standar ini dikembangkan bersama oleh PPAU Mikroelektronika (PPAUME) dan APJII (Asosiasi Penyelenggara Jasa Internet Indonesia).



ITB Central Library
JBPTITBPP

>>> Browse Categories | News | Quick Search
Free Registration

[Home: Top](#)

Welcome **Guest** (not logged in) >>

MENU

Not Authorized...

Sorry, you are not authorized to access this page !

You are not logged in. Please [LOGIN](#) or [REGISTER \(free!!\)](#)

Login

File download is restricted for Guest

Please type your Email and Password.

Login

Email:

Password:

Domain: LOCAL SERVER

MENU
[To My directory](#)
[Add My Article](#)
[Add Fast](#)
[Contact Us](#)
[Edit My Profile](#)
[Logout](#)

Share My Knowledge

Your Directory: [Top](#) > [Member](#) > [zainulb@litbang.depkes.go.id](#)

Messages: Please complete the following form:

Steps: 1. **Fill and complete the metadata form.** <---
2. Upload files.
3. Print Preview.

add

For Help: click the element's name.
* = required.

*Title:
*This title is about (one word):

Title Alternative:

Title Series:

*Creator's Fullname:

Creator's Birthday: YYYY-MM-DD

*Creator's Organization Name:

Share My Knowledge

Your Directory: [Top](#) > [Member](#) > [zainulb@litbang.depkes.go.id](#)

Messages: Please complete the following form:
• Success registering metadata [jkpkbpbk-gd-565-network](#) into TOP table.
• Success creating directory for [zainulb@litbang.depkes.go.id](#).

Steps: 1. **Fill and complete the metadata form.** <---
2. [Upload files.](#)
3. [Print Preview.](#)

update

For Help: click the element's name.
* = required.

*Title: **Situasi dan Kondisi Jaringan Komputer Badan Litbang Kesehatan**

Uploaded by: [zainulb@litbang.depkes.go.id](#)
Last modified: 2001-06-13-02-08
DC.IDENTIFIER: [jkpkbpbk-gdl-grg-2000-zainul-565-network](#)

*This title is about (one word):

Upload files form

Share My Knowledge

Your Directory: [Top](#) > [Member](#) > [zainul@sitbang.depkes.go.id](#) >

Steps: 1. [Update the metadata](#), 2. [Upload files](#), 3. [Print Preview](#).

DC_IDENTIFIER: jpkibppl-gdl-grey-2000-zainul-565-network [\[Update\]](#)
Title: Situasi dan Kondisi Jaringan Komputer Badan Litbang Kesehatan
Creator: zainul bakri

Files: [Change](#)

	No	Browse files	Uploaded files	Access	Action
1	C:\PISER\	Browse...		Public	Sync file size*

[Upload the Selected Files](#) [Reset](#)

* file size synchronization is required if you upload/overwrite the existing file via FTP service. This will register the new actual size into the database.

